

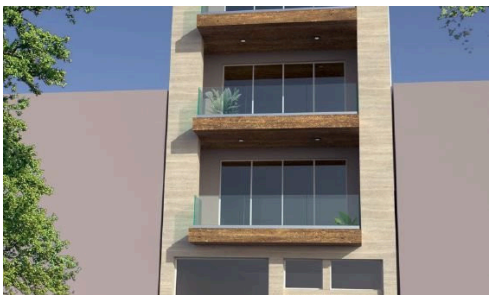





3 Bedroom Maisonette In Mosta

€850,000

Mosta, Central

This Maisonette in this sought after area of Mosta is now up for Sale.

Property comprises of an open plan kitchen/living/dining, 3 bedrooms (main with en-suite & walk-in closet), main bathroom, a washroom, study and a backyard with a pool.

Sold finished including AC's, bathrooms, doors and complete with lift.

Completion date by December 2026.

Bedrooms	Bathrooms	Covered
3	2	193 m^2

PIERRE FAURE REAL ESTATE



Chris Gatt
(+356) 99456162
chris@pierrefaure.com