#16182







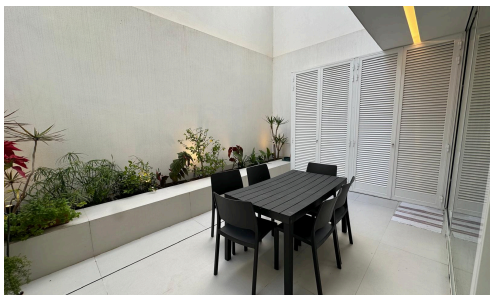

Maisonette In Gharghur

€1,400 /month

Gharghur, Sliema Area

A well-kept maisonette located in the charming village of Gharghur.

The property features a main bedroom, a spare bedroom, a combined kitchen and living area, one bathroom, and a backyard.

Ideal for anyone seeking comfort and tranquillity in a peaceful residential area.

Bedrooms	Bathrooms
2	1

PIERRE FAURE REAL ESTATE



Chris Gatt
(+356) 99456162
chris@pierrefaure.com