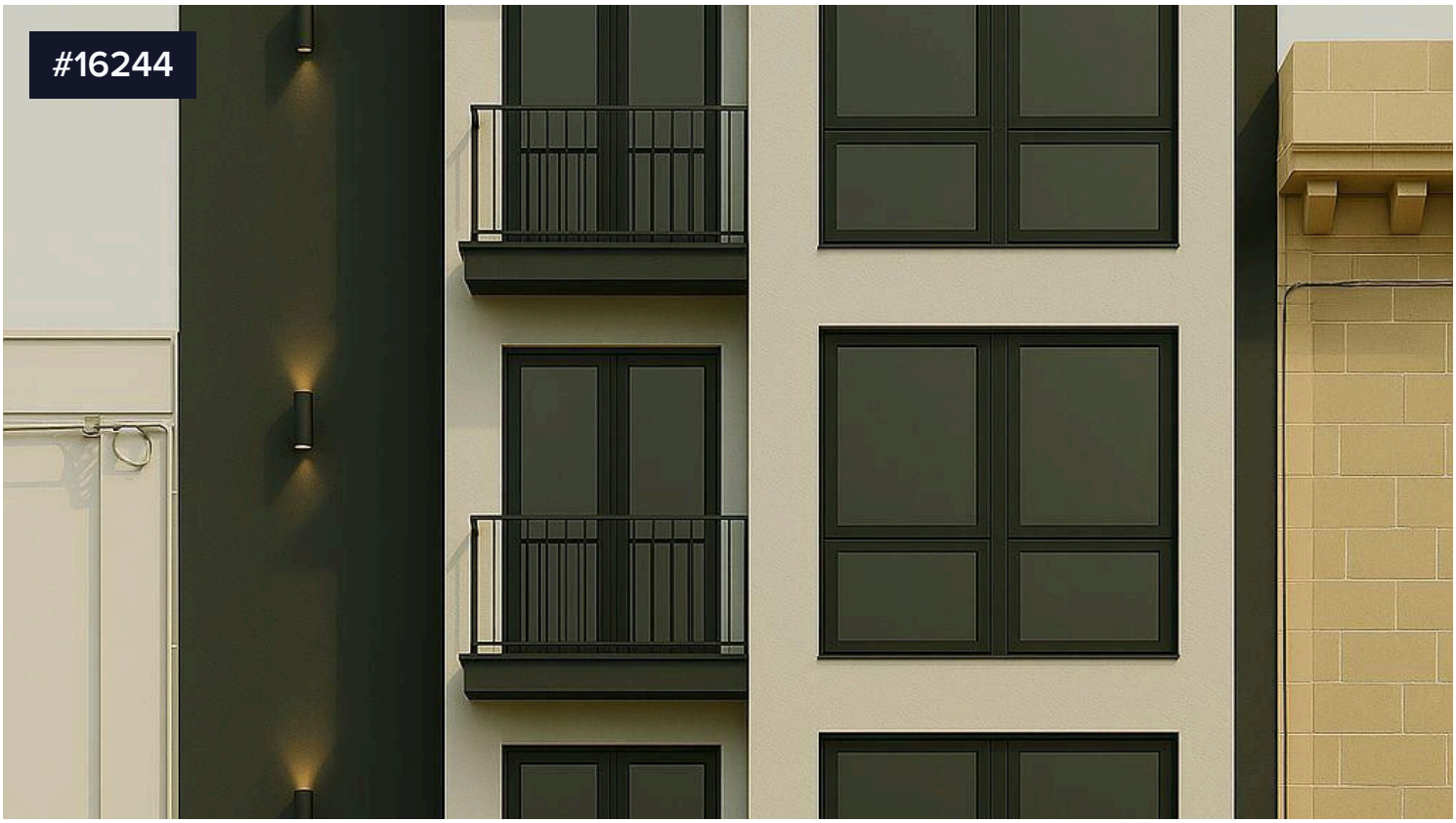


# Apartment In Gzira

**€419,000**

Gzira, Sliema Area

A fantastic opportunity to purchase brand new Apartment in a modern block, served with a lift and finished to a high standard (excluding bathrooms and doors).

Layout (per apartment – 88.4 sqm GFA)

Open-plan Kitchen / Living / Dining (approx. 5.6m x 3.1m)

2 Bedrooms

Main bedroom with ensuite shower

Second double bedroom

Main Bathroom

| Bedrooms | Bathrooms | Covered |
|---|---|---|
| 2 | 2 | 88.4 $m^2$ |

PIERRE FAURE REAL ESTATE



**Chris Gatt**
(+356) 99456162
chris@pierrefaure.com