#16376



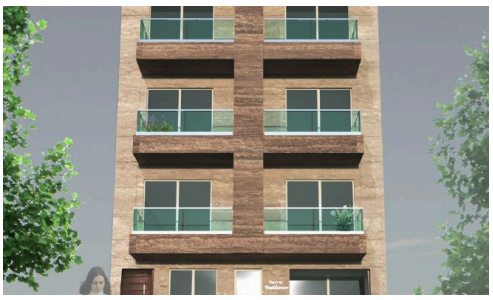

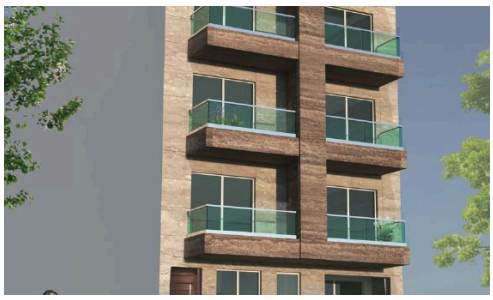



Maisonette In Balzan

€881,000

Balzan, Central

This brand new Maisonette in this sought after area of Balzan is now up for Sale.

Property comprises of an open plan kitchen/living/dining, 3 bedrooms (two having their own en-suite), main bathroom, a box room and a back yard with a washroom.

Sold finished including bathrooms, doors, soffits and AC - it will also have a communal lift.

Completion date for December 2026.

Bedrooms	Bathrooms	Covered
3	3	215 m^2

PIERRE FAURE REAL ESTATE



Chris Gatt
(+356) 99456162
chris@pierrefaure.com