#16377



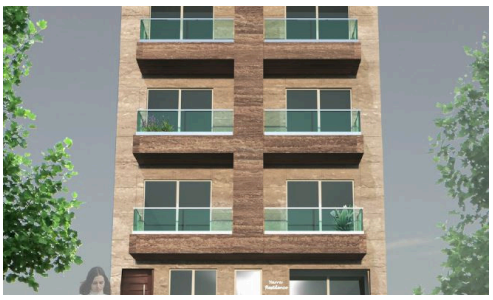

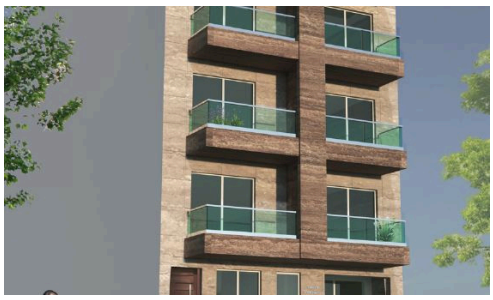



Apartment In Balzan

€526,000

Balzan, Central

This brand new Apartment in this sought after area of Balzan is now up for Sale.

Property comprises of an open plan kitchen/living/dining, 2 bedrooms (main with en-suite), main bathroom and 2 balconies.

Sold finished including bathrooms, doors, soffits and AC - it will also have a communal lift.

Completion date for December 2026.

Bedrooms	Bathrooms	Covered
2	2	102 m²

PIERRE FAURE REAL ESTATE



Chris Gatt
(+356) 99456162
chris@pierrefaure.com