#16480



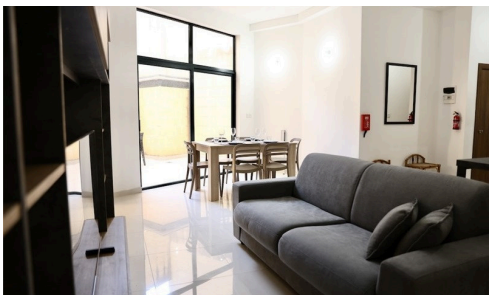





3 Bedroom Apartment In Gozo

€1,200 /month

Xaghra, Gozo

This well-presented three-bedroom Apartment offers comfortable and practical living in a highly sought-after area of Gozo.

The property comprises of an open plan kitchen/living/dining, 3 bedrooms, 2 bathrooms and a well-designed internal layout suitable for families, an outdoor space with a BBQ area provides an excellent setting for relaxation and entertaining.

Located close to all amenities including shops, restaurants and public transport offering maximum convenience.

Bedrooms	Bathrooms
3	2

PIERRE FAURE REAL ESTATE



Laurine Guignard
(+33) 683721436
laurine@pierrefaure.com