#16484







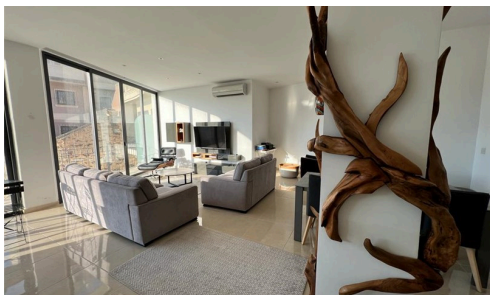

3-Bedroom Apartment To Let In Madliena Village

€3,100 /month

Madliena, Sliema Area

This spacious and well-finished three-bedroom apartment located within the sought-after Busietta Gardens development in Madliena Village, is now up for Rent.

The property comprises 3 bedrooms, 2 bathrooms and offers a comfortable and modern living environment. Residents benefit from access to a communal swimming pool and gym, as well as the convenience of an included garage.

Bedrooms	Bathrooms
3	2

PIERRE FAURE REAL ESTATE



Laurine Guignard
(+33) 683721436
laurine@pierrefaure.com