

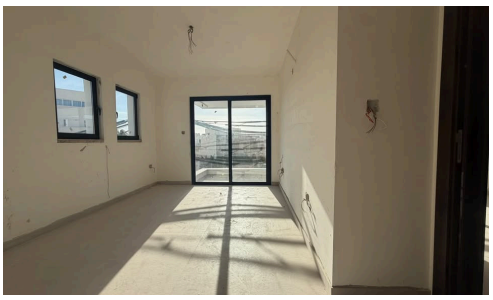



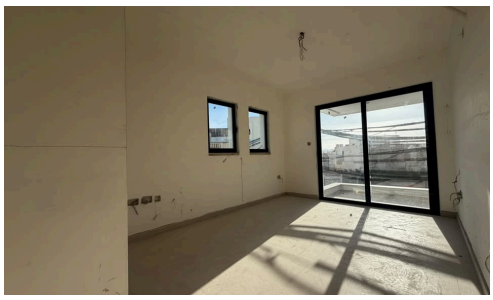

Apartment In Naxxar

€645,000

Naxxar, Central

This brand new Apartment forming part of a brand new block is now up for Sale.

Property comprises of an open plan kitchen/living/dining, 3 bedrooms (main with en-suite), main bathroom, a laundry room and a 4 balconies.

Garages are also available at an extra cost.

Other properties available in the same block:

Bedrooms	Bathrooms	Covered
3	2	170 m²

PIERRE FAURE REAL ESTATE



Stefan Consiglio
(+356) 79797956
stefan@pierrefaure.com