#16559

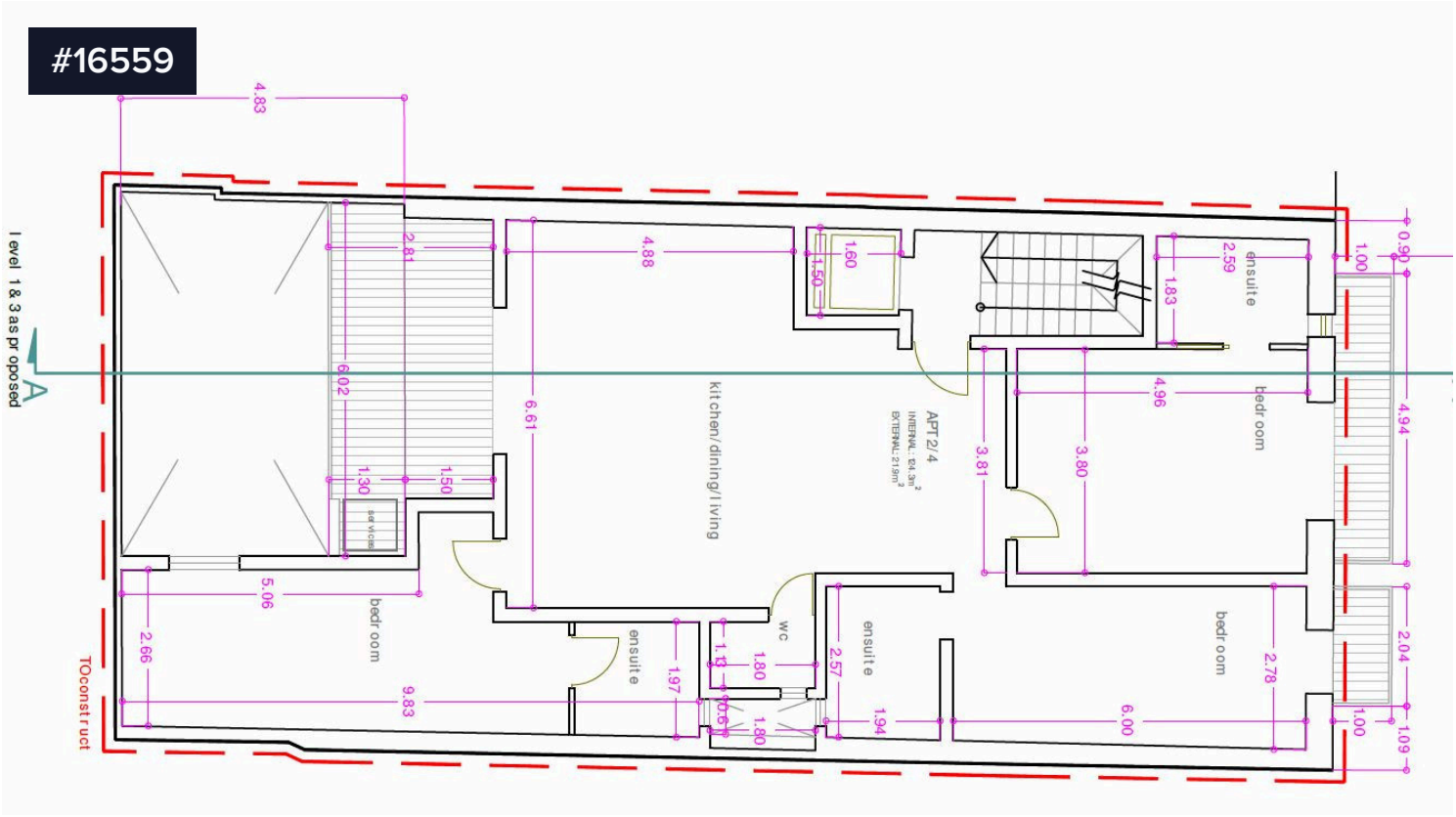

Maisonette In St Julians

€665,000

St. Julians, Sliema Area

A selection of Apartment forming part of a brand new block in St. Julians are now up for Sale.

Property comprises of an open plan kitchen, living, dining, 3 bedrooms (all with en-suite), guest bathroom, a terrace and a balcony.

All Apartments will be sold finished including bathrooms and doors.

Other properties for Sale in the same block:

Maisonette: €660k

First floor Apartment: €665k

Second floor Apartment: €675k

Bedrooms	Bathrooms
3	3

PIERRE FAURE REAL ESTATE



Stefan Consiglio
(+356) 79797956
stefan@pierrefaure.com