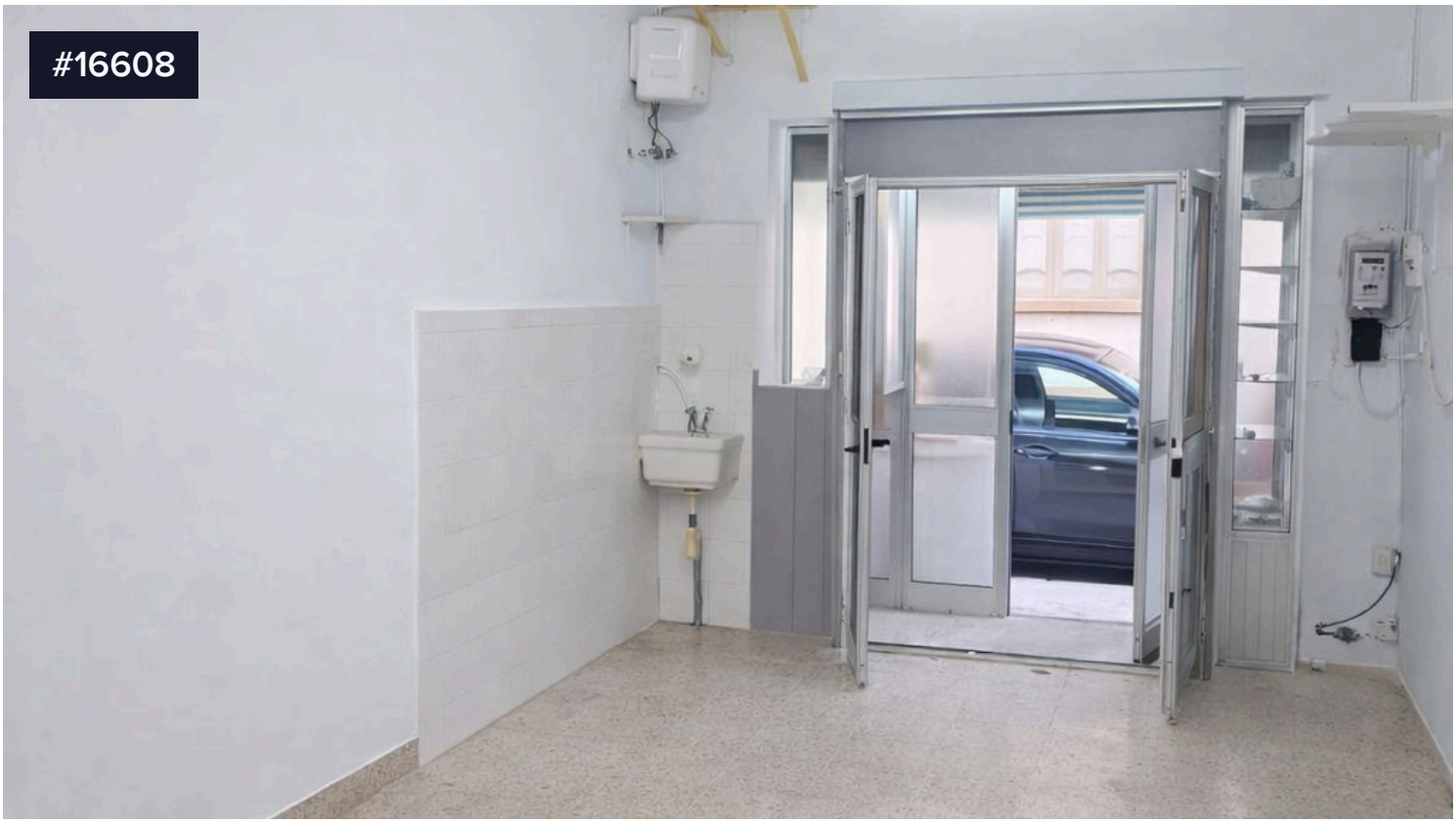

Shop in Mosta

€600 /month

Mosta, Central

Located in a visible corner position in the heart of Mosta, this 34sqm commercial shop offers excellent exposure and accessibility, making it ideal for a variety of retail or service-oriented businesses.

The property benefits from its corner frontage, allowing for increased natural light and strong street visibility, which is highly advantageous for attracting passing trade. The internal layout is practical and adaptable, suitable for a boutique retail outlet, office, beauty salon, or small convenience business.

Situated in a busy area of Mosta, the shop enjoys steady pedestrian and vehicular traffic, with nearby amenities, residential areas, and commercial activity contributing to consistent footfall.

A great opportunity for businesses looking to establish themselves in one of Malta's most active central towns.

Covered

34 m²

PIERRE FAURE REAL ESTATE

Chris Gatt
(+356) 99456162
chris@pierrefaure.com