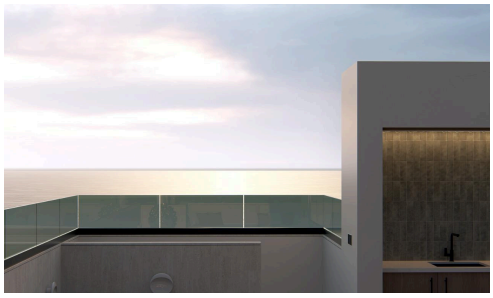

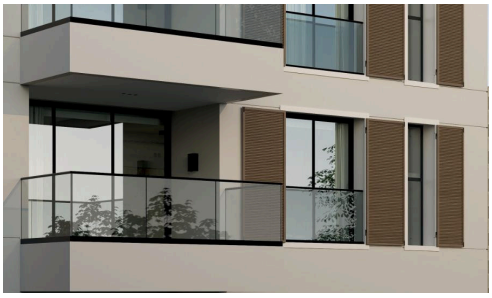

Penthouse in Ibragg

€695,000

Ta' L-Ibragg, Sliema Area

This Penthouse in this sought after area of Ibragg is now up for Sale.

Forming part of a brand new block, property comprises of an open plan kitchen/living/dining, 2 bedrooms (main with en-suite), a large front terrace, a back balcony and a pool at roof level with a large lounging and BBQ area that would be great for entertaining guests.

Sold finished excluding bathrooms and doors.

Bedrooms	Bathrooms	Covered
2	2	151 m^2

PIERRE FAURE REAL ESTATE

Stefan Consiglio
(+356) 79797956
stefan@pierrefaure.com