



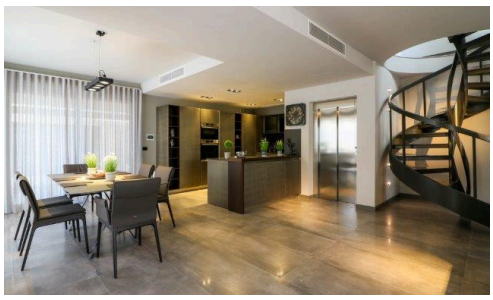



Semi-Detached Villa in Swieqi

€6,000 /month

Swieqi, Sliema Area

A Semi-Detached Villa located in a very sought after area of Swieqi, is available for rent from the beginning of April.

This immaculate residence offers a sophisticated and contemporary interior finished to the highest standards. The property is designed with a smart layout and enjoys abundant natural light throughout, creating a bright and welcoming atmosphere.

Ground Floor:
A spacious open-plan living, dining, and kitchen area leads onto a private back terrace, ideal for entertaining or

Bedrooms	Bathrooms
1	2

PIERRE FAURE REAL ESTATE



Chris Gatt
(+356) 99456162
chris@pierrefaure.com