#16648







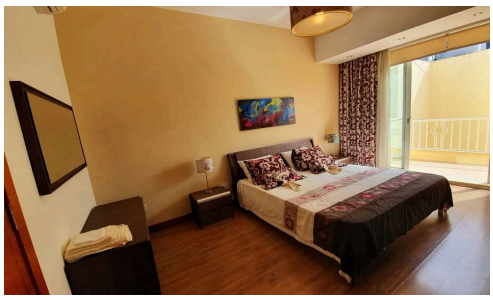

Penthouse in Balzan

€1,700 /month

Balzan, Central

A modernly furnished and bright Penthouse in an elite and and quiet area of Balzan just a few minutes away from San Anton Gardens and Corinthia Palace Hotel.

The property is fully air-conditioned and fully equipped and it consists of a large open plan kitchen, dining and living area, 2 bedrooms (main with en-suite), the 3rd bedroom was converted to a fully furnished office, main bathroom and a front and back terrace.

The Penthouse is on the 3rd floor (only shared with another apartment) and serviced with a lift.

Bedrooms	Bathrooms
2	1

PIERRE FAURE REAL ESTATE



Claude Camilleri
(+356) 99461598
claude@pierrefaure.com