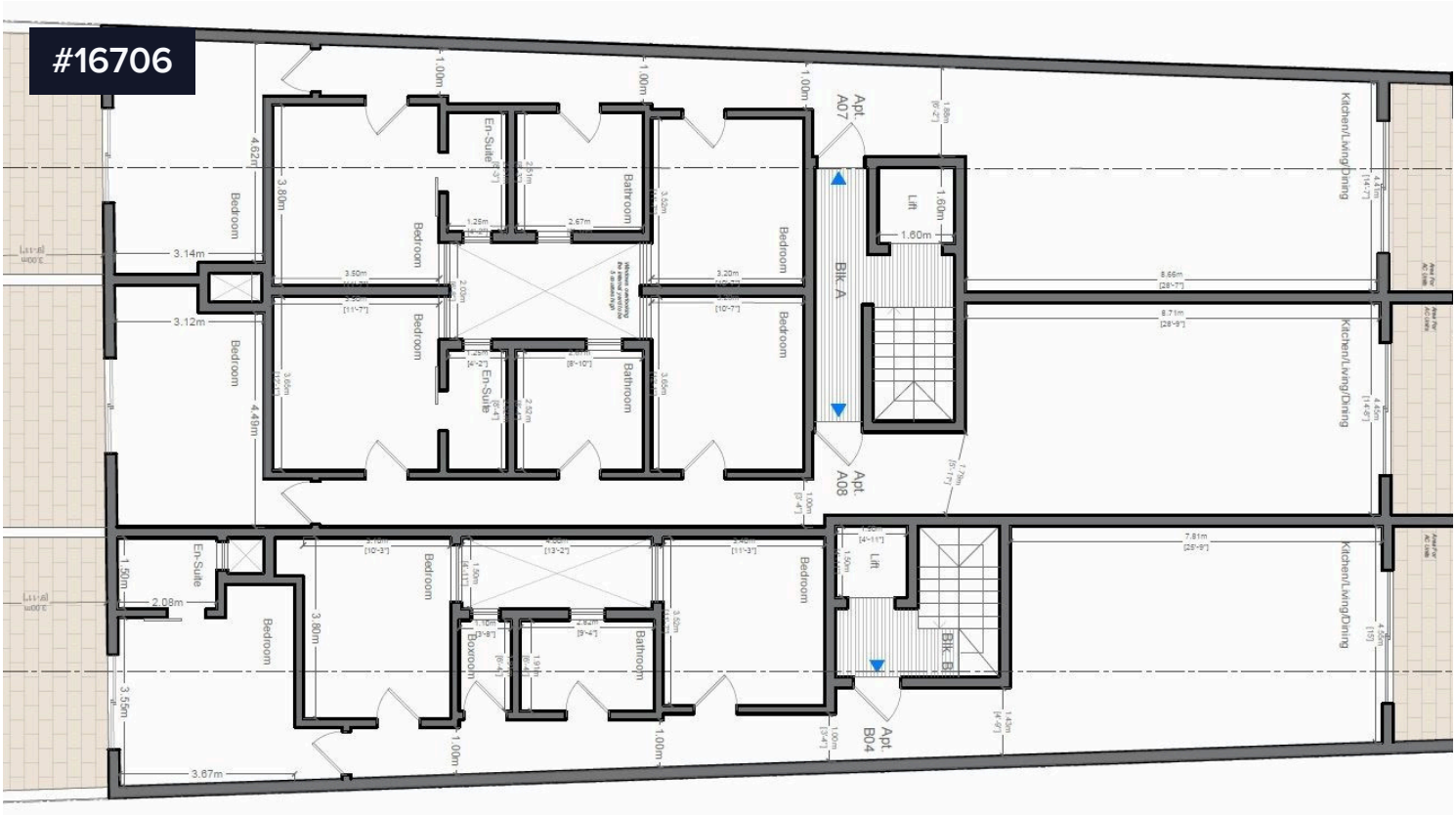

Penthouses in Lija

€697,000

Lija, Central

A selection of Penthouses forming part of a new block are now up for Sale.

Properties comprise of a large open plan kitchen/living/dining, 3 bedrooms (main with en-suite), main bathroom, a front terrace and a back balcony

Properties will be sold finished including bathroom and doors.

Completion date for end of 2028.

Garages are also available.

Levels Bedrooms Price € Euros Total sqm
A7 Receeded floor 3 €697,000.00 149SQM
A8 Receeded floor 3 €697,000.00 143SQM

Bedrooms	Bathrooms	Covered
3	2	148 m²

PIERRE FAURE REAL ESTATE



Stefan Consiglio
(+356) 79797956
stefan@pierrefaure.com