#16723

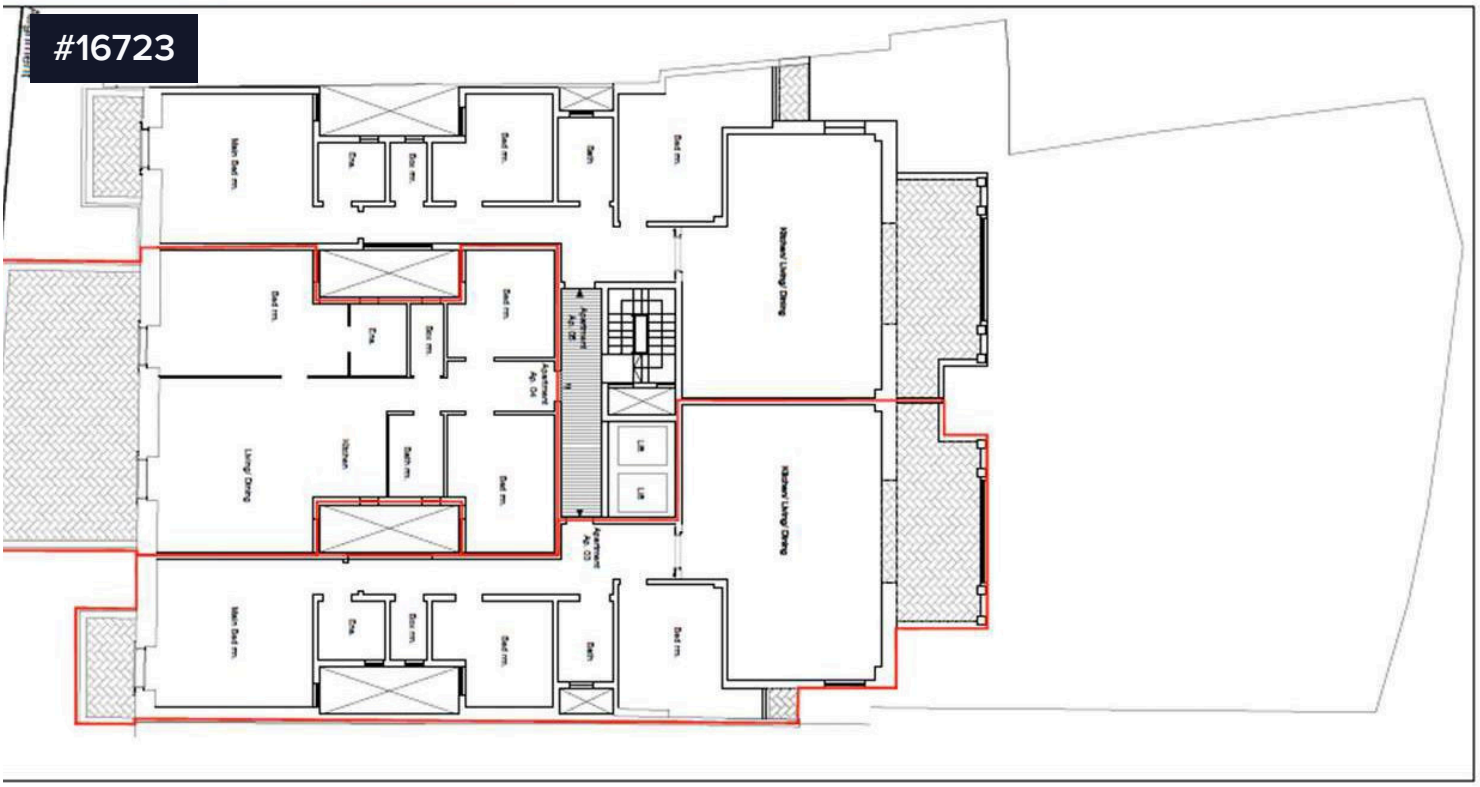

Apartments In St Julians

€660,000

St. Julians, Sliema Area

Two brand new Apartments in this sought after area of St. Julians are now up for Sale.

Properties comprise of an open plan kitchen/living/dining, 3 bedrooms (main with en-suite), main bathroom, box room, one has 3 balconies and one has a larger than usual terrace that would be great for entertaining guests.

Properties will be sold finished including bathrooms and doors.

Apartment 3 - 3 bedrooms - 2 baths - 191.3SQM @ €670k
Apartment 4 - 3 bedrooms - 2 baths - 171.2SQM @ €660k

Garages area also available at an extra cost.

Completion date by mid 2027.

Bedrooms	Bathrooms	Covered
3	2	171.2 m^2

PIERRE FAURE REAL ESTATE



Chris Gatt
(+356) 99456162
chris@pierrefaure.com