#16724

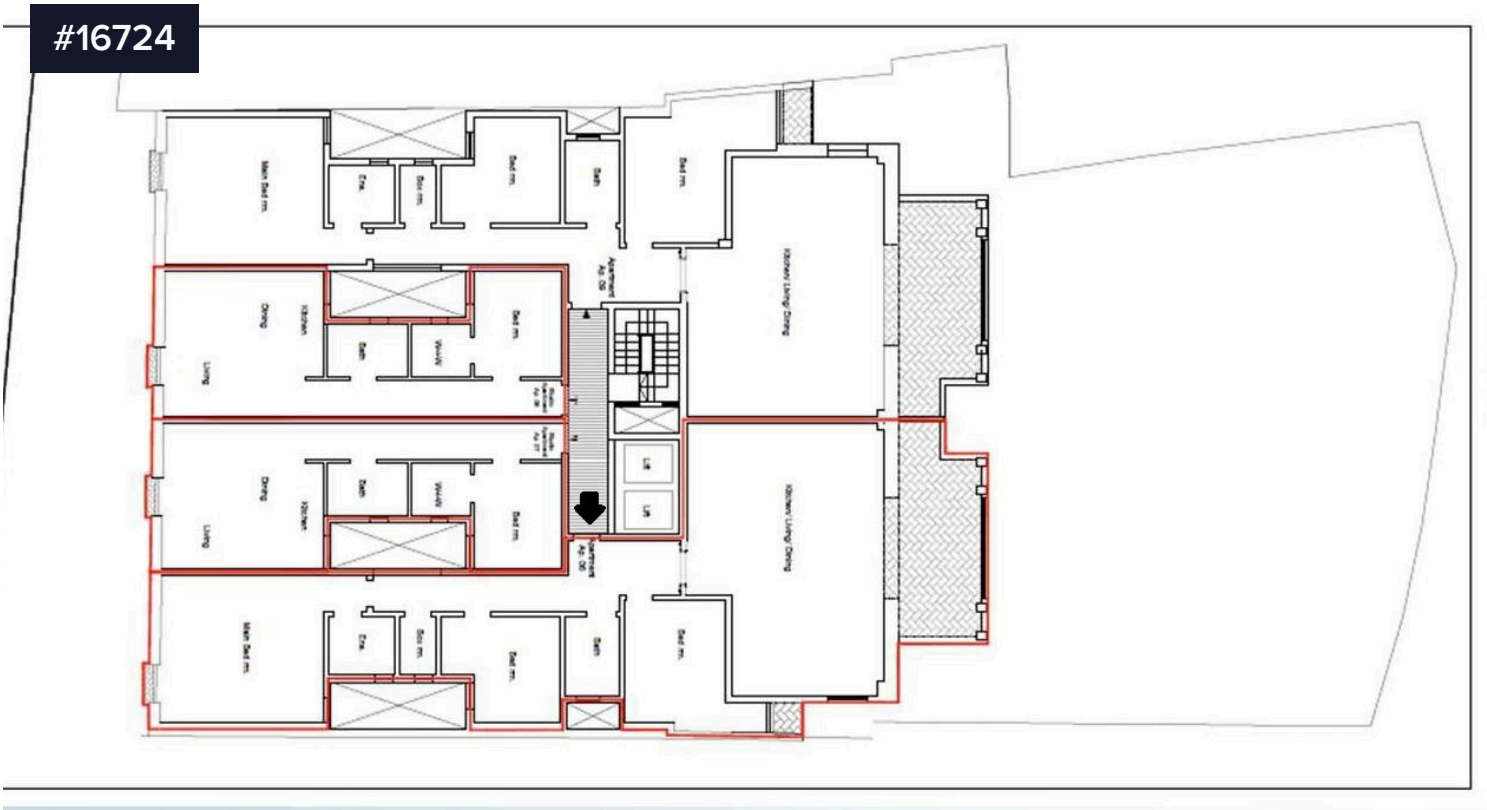

Apartments In St Julians

€675,000

St. Julians, Sliema Area

Three brand new Apartments in this sought after area of St. Julians are now up for Sale.

Properties comprise of an open plan kitchen/living/dining, 3 bedrooms (main with en-suite), main bathroom, box room and balconies (back and/or front).

Properties will be sold finished including bathrooms and doors.

Apartment 6 - 3 bedrooms - 2 baths - 184.1SQM @ €675k
Apartment 10 - 3 bedrooms - 2 baths - 184.6SQM @ €690k
Apartment 14 - 3 bedrooms - 2 baths - 183.7SQM @ €705k

Garages area also available at an extra cost.

Completion date by mid 2027.

Bedrooms	Bathrooms	Covered
3	2	184.1 m^2

PIERRE FAURE REAL ESTATE



Stefan Consiglio
(+356) 79797956
stefan@pierrefaure.com