#16757







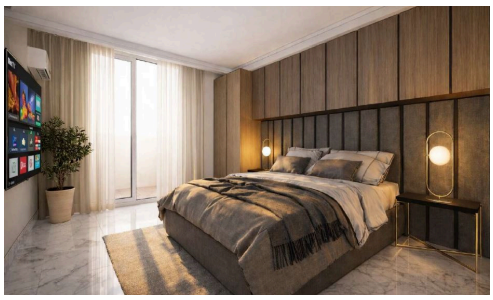

Maisonette in Attard

€881,000

Attard, Central

This Maisonette in this sought after area of Attard is now up for Sale.

Forming part of a brand new block, this property has its own entrance, an open plan kitchen/living/dining, 2 bedrooms (main with en-suites), main bathroom a box room and a 23.80SQM back yard.

Property will be sold finished including AC's, bathrooms, doors & soffits.

Estimated completion date set for July 2027.

Bedrooms	Bathrooms	Covered
2	2	118 m^2

PIERRE FAURE REAL ESTATE



Stefan Consiglio
(+356) 79797956
stefan@pierrefaure.com