#17081



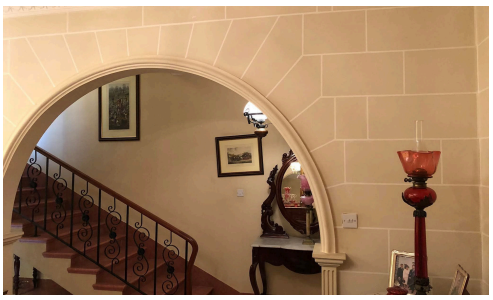





4-Bedroom Terraced House in Swatar

€1,165,000

Swatar, Central

A well-located, fully refurbished Terraced House in the heart of Swatar, within walking distance of the University of Malta, Mater Dei Hospital and everyday amenities.

The ground floor features a welcoming hall, separate living room, fully equipped kitchen/dining area leading to a backyard and guest bathroom.

Upstairs there are 3 bedrooms, including a main bedroom with en-suite, while the roof level has a washroom.

Bedrooms	Bathrooms
4	4

PIERRE FAURE REAL ESTATE



Steve Spiteri
(+356) 99427491
steve@pierrefaure.com